

Center of Excellence

A classroom which is B316 is located in building B of the Institute of Technology of Cambodia (ITC). The area of this room is about 70m2. This room was used as a laboratory for the control automation system and a teaching room. The room is prepared and named to be a Center for Excellence (CE) room that has installed some materials such as computers under the Erasmus project. Currently, there are 8 existing PLC panels located at the backside and a VFD control panel is at the left side of the room. From the project, eight desktop computers and one set of PLC panels will be set up inside the room.

The photo takes from front-corner (left-side)

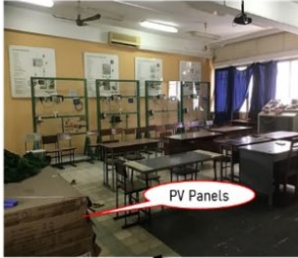

The photo takes from back-corner (left-side)



The photo takes from back-side



The photo takes from back-corner (right-side)



B316 Before Preparation

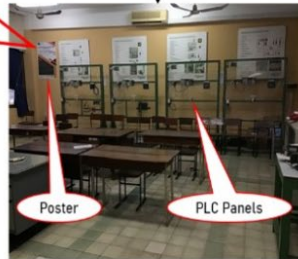

The photo takes from front-corner (right-side)



The photo takes from back-corner (left-side)



